



2026-2027

YOUTH BASEBALL CLINIC

Superdome Baseball clinics will prepare your young player for the upcoming spring season and ensure they are ready to enjoy their spring season.

- Ages 7 to 10
- Highlight the fundamentals and advanced skills of fielding, throwing and hitting

DATES & TIMES

Mondays, 4pm, 8 sessions

- **Fall I:** August 31 - October 19
- **Fall II:** October 26 - December 14
- **Winter I:** December 28 - February 15
- **Winter II:** February 22 - April 12
- **Spring I:** April 19 - June 7

COST

\$265

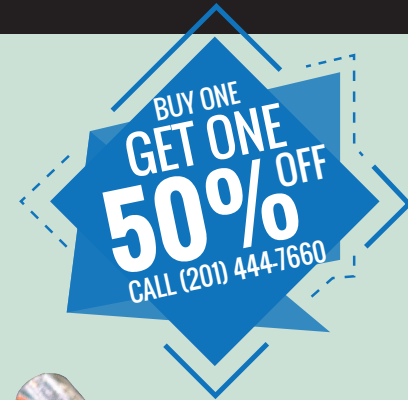



2026-2027

YOUTH BASEBALL CLINIC

REGISTER TODAY AT
WALDWICK.SUPERDOMEPORTS.COM



Participant's Name _____ Age _____ Grade _____ Year's Experience (if any) _____
 Position _____
 Fall I Fall II Winter I Winter II Spring FEE: \$265

Participant's Name _____ Age _____ Grade _____ Year's Experience (if any) _____
 Position _____
 Fall I Fall II Winter I Winter II Spring FEE: \$132.50

Participant's Name _____ Age _____ Grade _____ Year's Experience (if any) _____
 Position _____
 Fall I Fall II Winter I Winter II Spring FEE: \$265

Participant's Name _____ Age _____ Grade _____ Year's Experience (if any) _____
 Position _____
 Fall I Fall II Winter I Winter II Spring FEE: \$132.50

TOTAL: _____

Parent's Name _____

Address _____ City _____ State _____ Zip _____

Email Address _____ Home Phone _____ Cell Phone _____

Mastercard Visa American Express Discover Check Cash

Card Number: _____ Expiration Date _____ Security Code _____

Billing Address _____ Zip _____

Cardholder Name _____ Cardholder Signature _____

Make checks payable to "Superdome Sports" and mail to the address below.

Each player must submit a completed online waiver prior to play. Available at waldwick.superdomesports.com/waivers-forms